

# Quick Start Guide

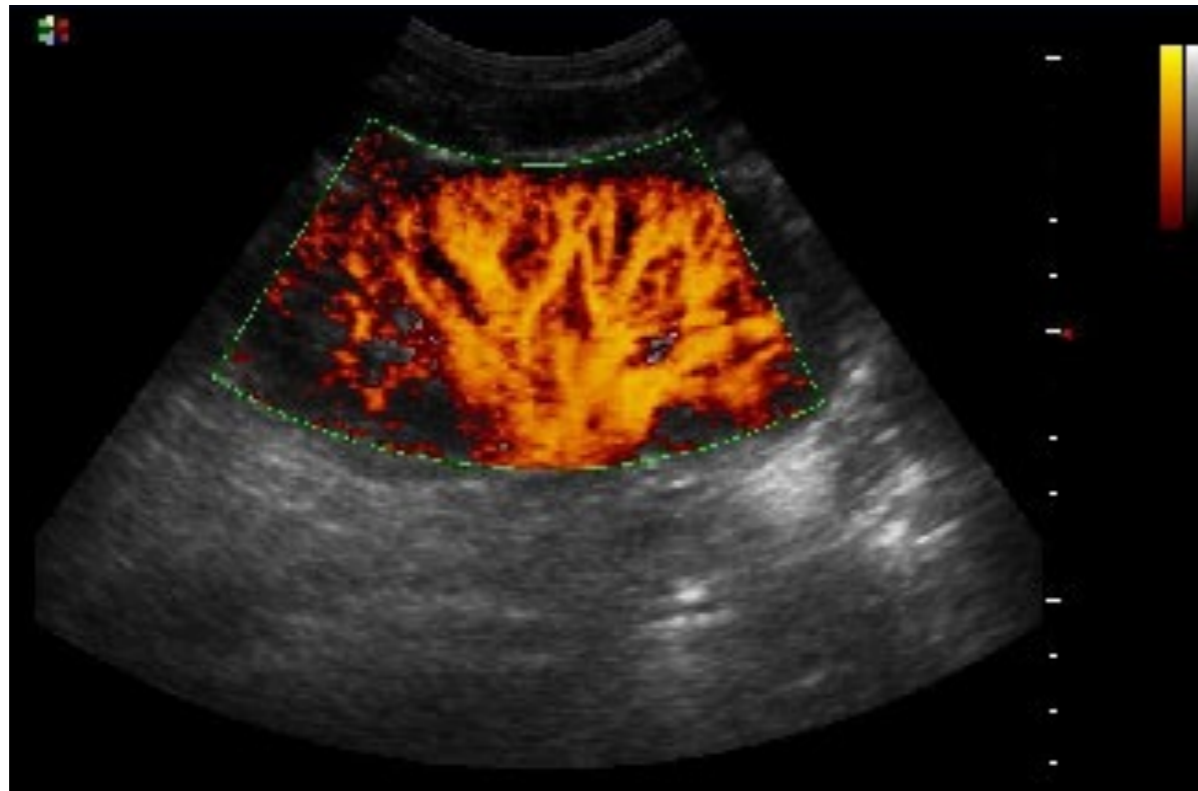

ZONARE



# 1. Start

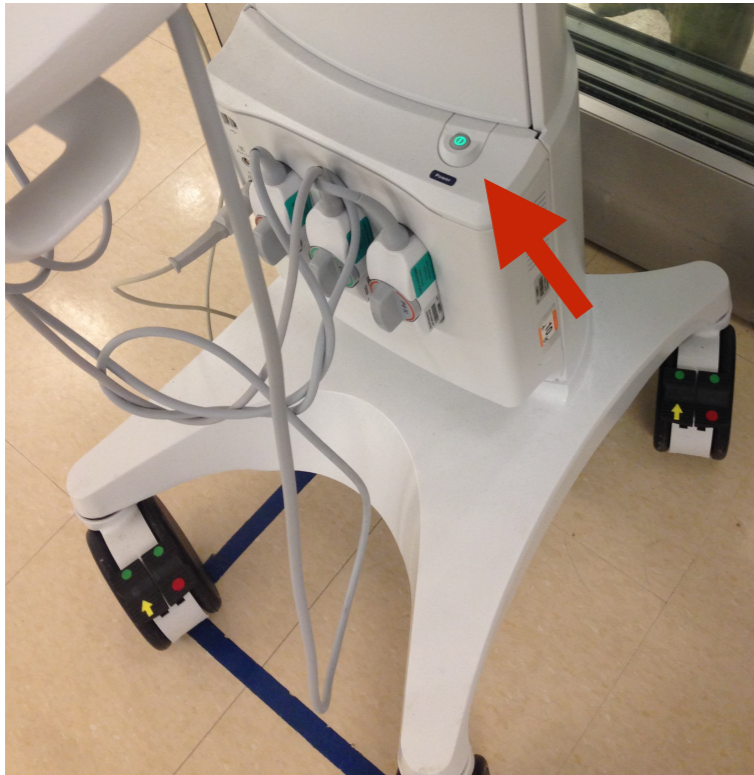

# 2a. New Patient

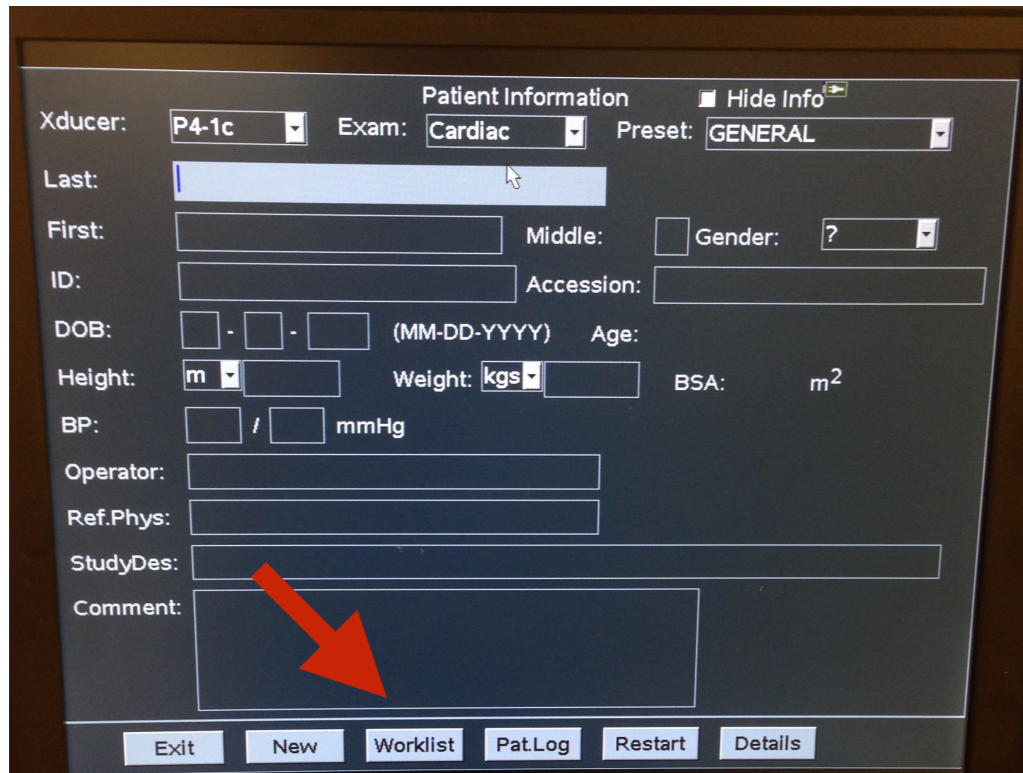
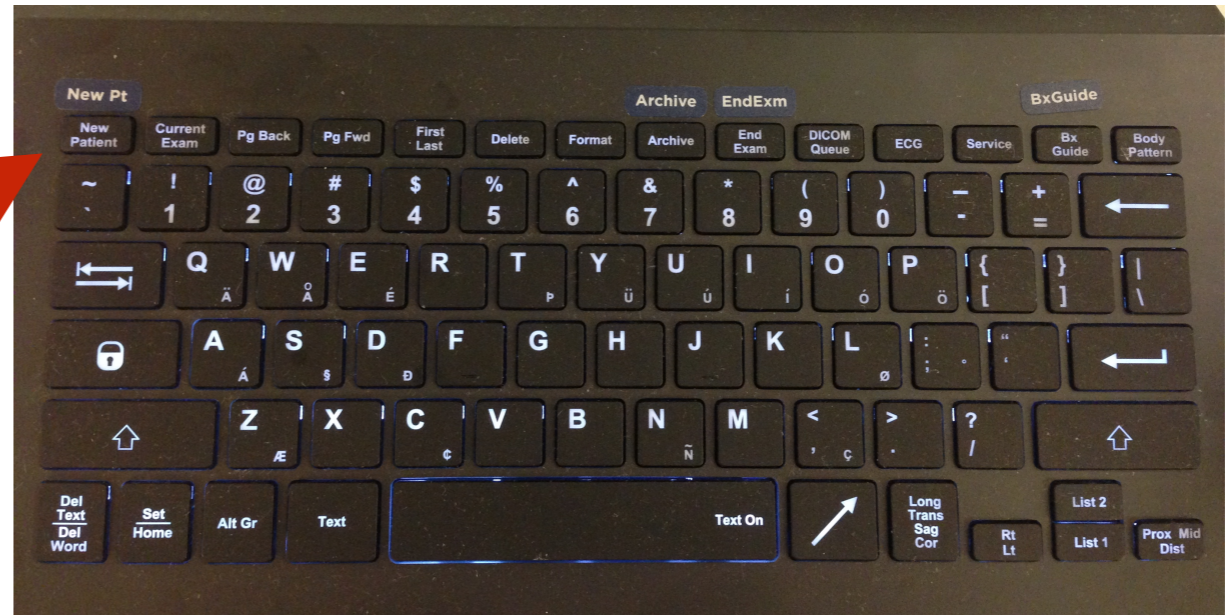

# 2b. Push Worklist

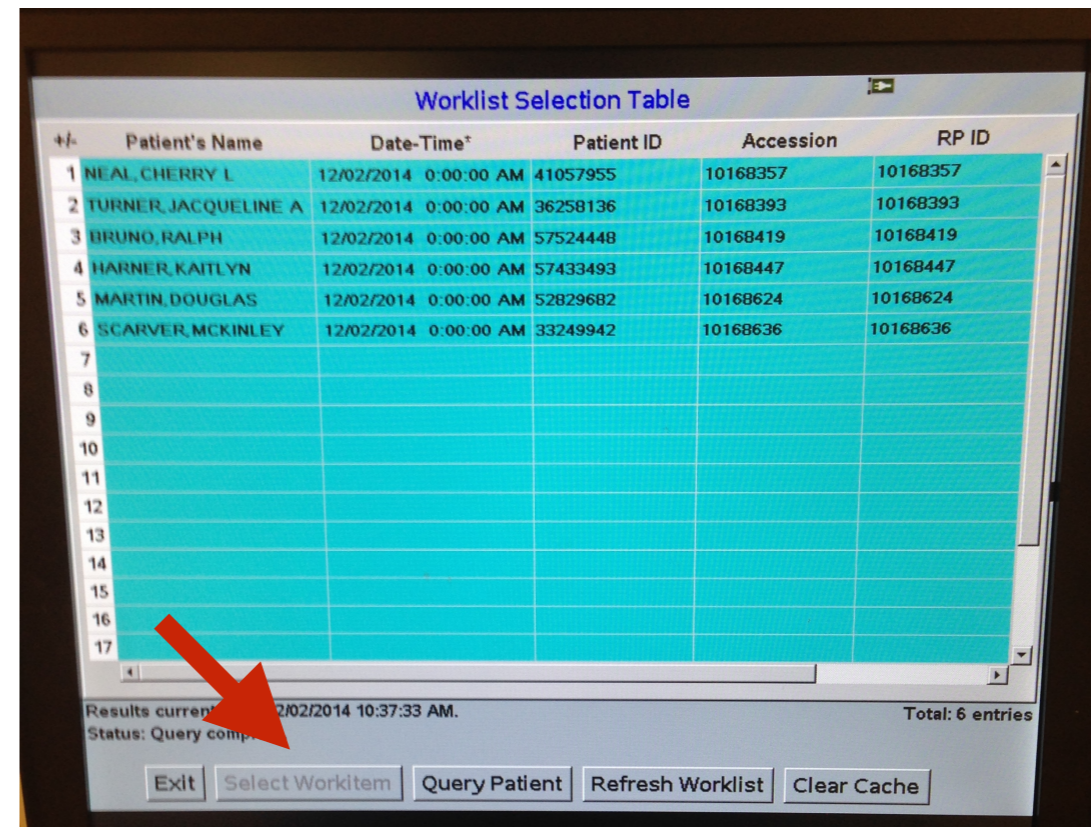

# 2c. Click on pt, and then push Select Workitem

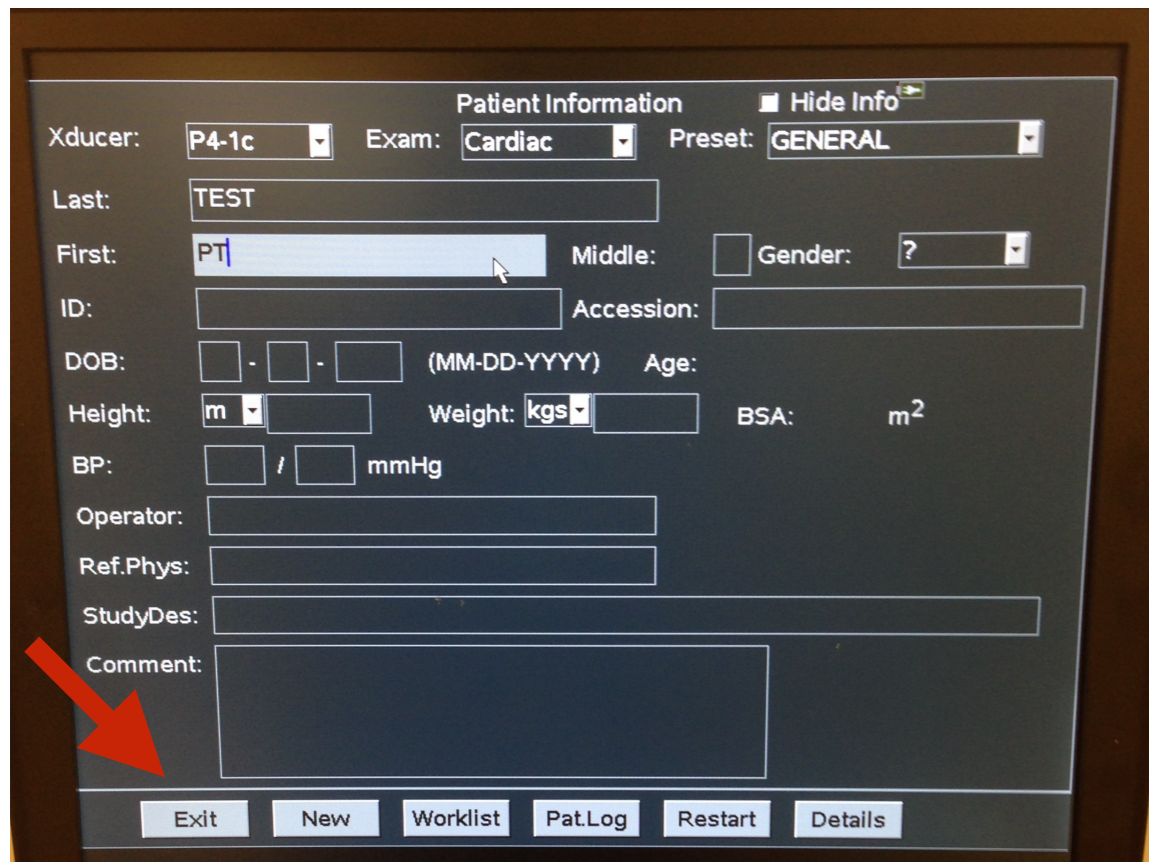

**2d. Push Exit**

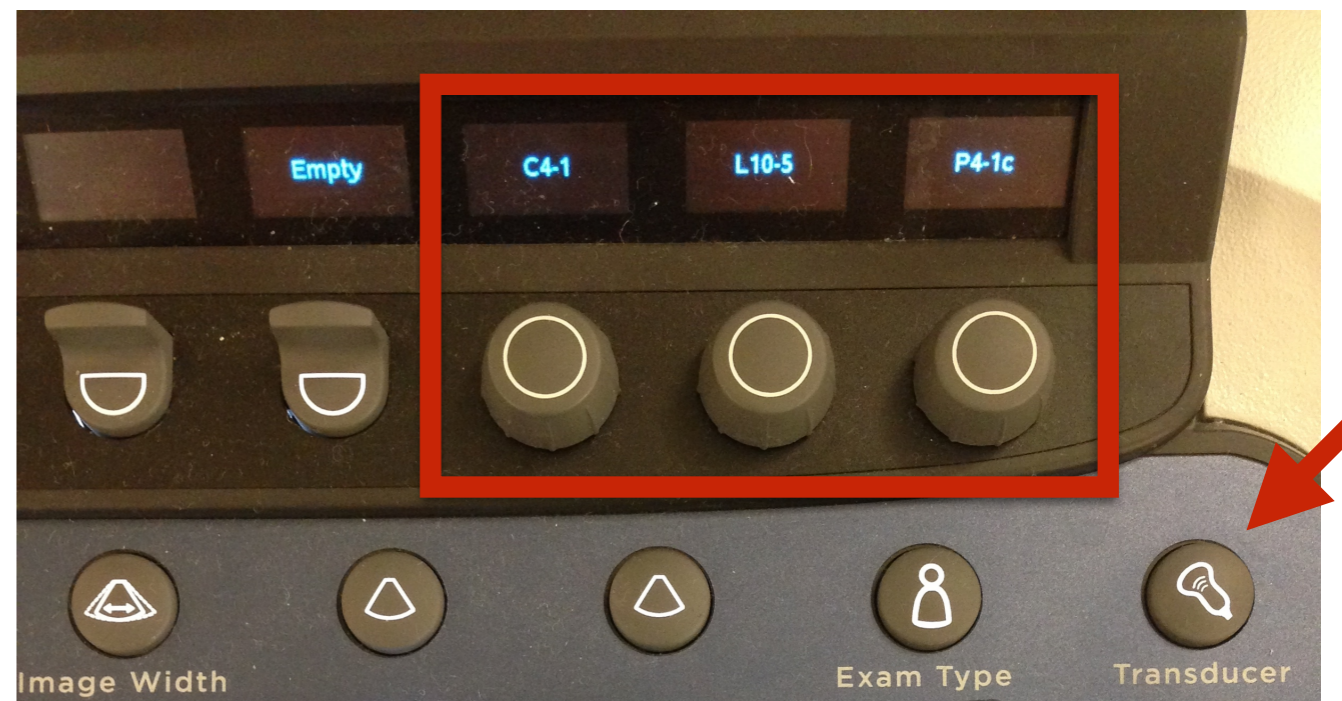

**2e. Push Transducer,  
then select probe**

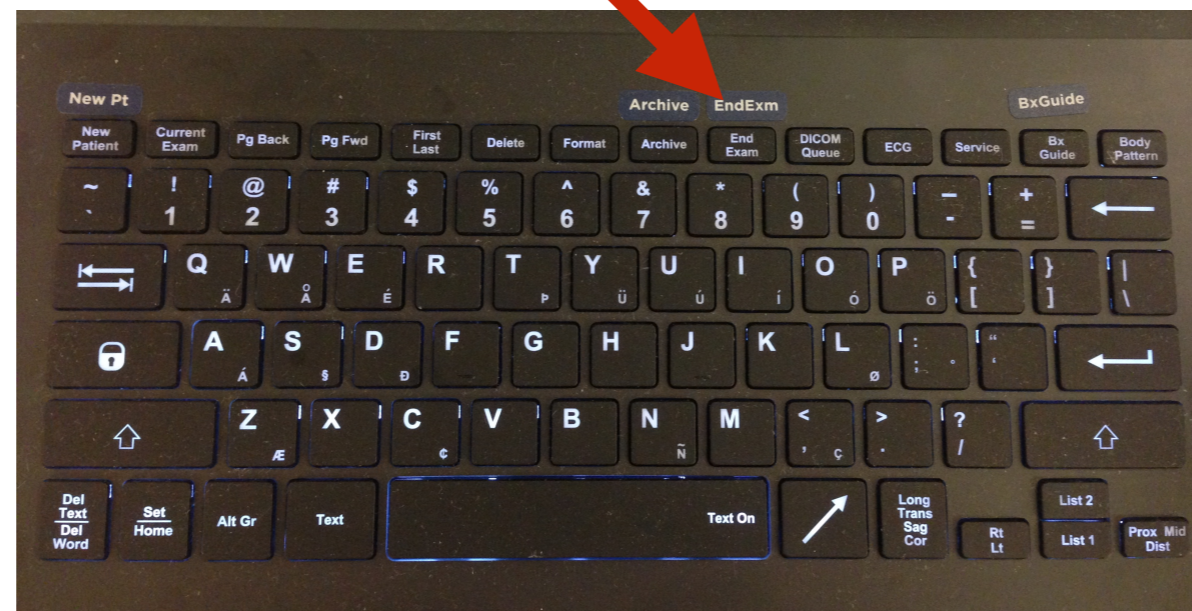

**2f. When done, push  
end study**



**Calculators**

**Measure  
Distance**

**Select Button**

**Push freeze, and then push  
Store to save still image.**

**Push to save clip.**

**Change Depth**

**Push Optimize Button with Probe on Pt  
Adjust Depth  
Adjust Gain  
Unfreeze by pushing freeze or B (gain)**

# Trouble Shooting

1. If machine freezes, hold start button down to reboot
2. If worklist is not updating, then click Query Patient

| +  | - | Patient's Name       | Date-Time*            | Patient ID | Accession | RP ID    |
|----|---|----------------------|-----------------------|------------|-----------|----------|
| 1  |   | NEAL, CHERRY L       | 12/02/2014 0:00:00 AM | 41057955   | 10168357  | 10168357 |
| 2  |   | TURNER, JACQUELINE A | 12/02/2014 0:00:00 AM | 36258136   | 10168393  | 10168393 |
| 3  |   | BRUNO, RALPH         | 12/02/2014 0:00:00 AM | 57524448   | 10168419  | 10168419 |
| 4  |   | HARNER, KAITLYN      | 12/02/2014 0:00:00 AM | 57433493   | 10168447  | 10168447 |
| 5  |   | MARTIN, DOUGLAS      | 12/02/2014 0:00:00 AM | 52829682   | 10168624  | 10168624 |
| 6  |   | SCARVER, MCKINLEY    | 12/02/2014 0:00:00 AM | 33249942   | 10168636  | 10168636 |
| 7  |   |                      |                       |            |           |          |
| 8  |   |                      |                       |            |           |          |
| 9  |   |                      |                       |            |           |          |
| 10 |   |                      |                       |            |           |          |
| 11 |   |                      |                       |            |           |          |
| 12 |   |                      |                       |            |           |          |
| 13 |   |                      |                       |            |           |          |
| 14 |   |                      |                       |            |           |          |
| 15 |   |                      |                       |            |           |          |
| 16 |   |                      |                       |            |           |          |
| 17 |   |                      |                       |            |           |          |

Results current as of 12/02/2014 10:37:33 AM. Total: 6 entries  
Status: Query complete.

Exit Select Workitem **Query Patient** Refresh Worklist Clear Cache

Patient Worklist Query

Patient's Last Name

Patient's First Name

Patient's Middle Name

Patient ID

Accession Number

Requested Procedure ID

Scheduled Station AE Title

Note: Use the wildcard character "\*" to match zero, one, or more characters (e.g. "SMITH\*").

Query Cancel

- A. Type in pt's last name and push query
  - If pt found, then push New Study
- B. If no result, then manually put in pt's last and first name, and MRN in the pt ID slot