

Faculty Meeting

Starr Knight
October 13, 2015

Transverse

3 Oct 2015 / 01:39



14.3 cm

SonoSite
C60xp/5-2 Obstetrics
MI: 0.9 TIB: 0.2

2D: G: 50
DR: 0
MB
THI

SFGH

Sagittal

3 Oct 2015 / 01:40

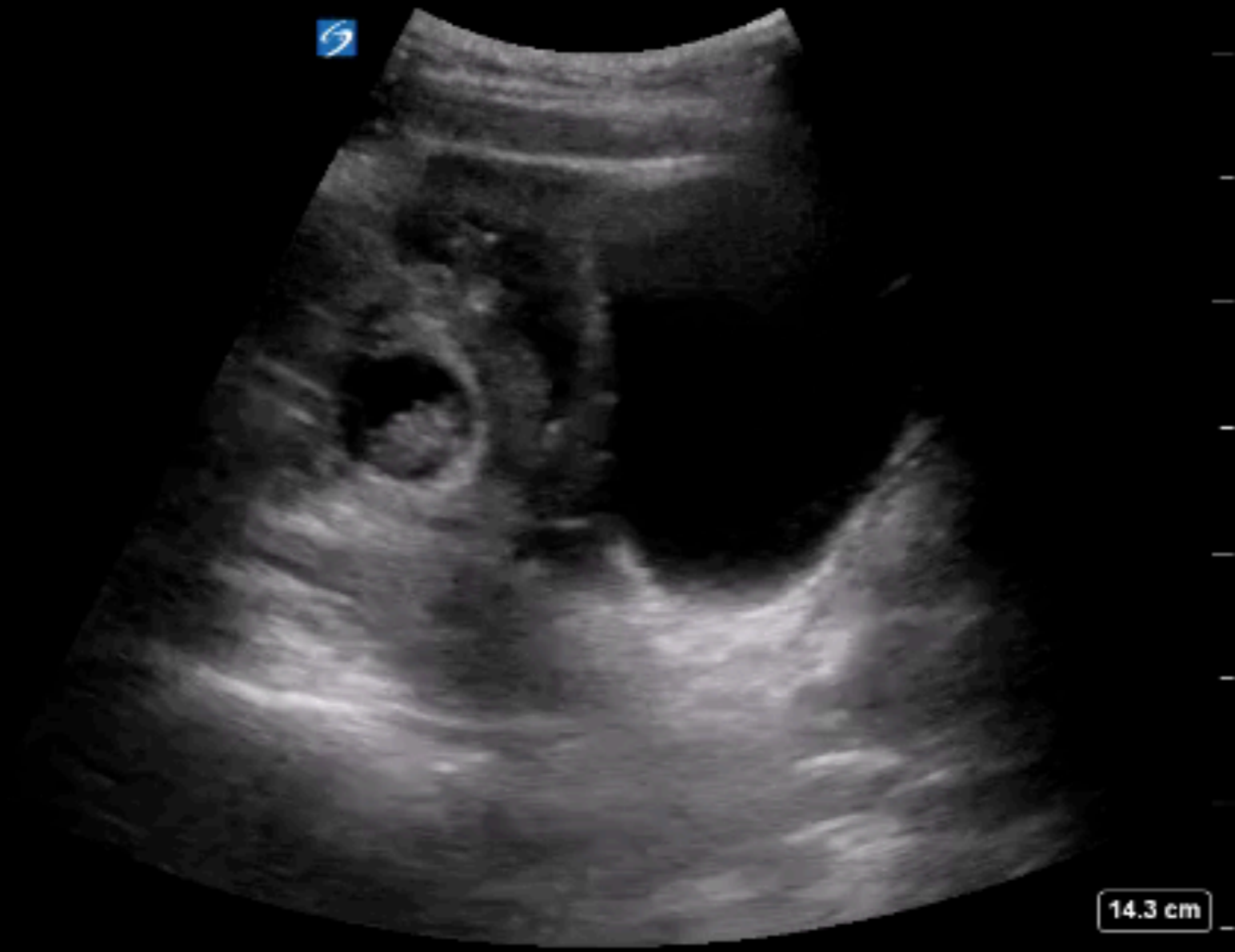

14.3 cm

SonoSite
C60xp/5-2 Obstetrics
MI: 0.9 TIB: 0.2

SFGH

2D: G: 50
DR: 0
MB
THI

Sagittal

3 Oct 2015 / 01:43



14.3 cm

SonoSite
C60xp/5-2 Obstetrics
MI: 0.9 TIB: 0.2

2D: G: 50
DR: 0
MB
THI

SFGH

3 Oct 2015 / 01:42

✦ HR 190bpm

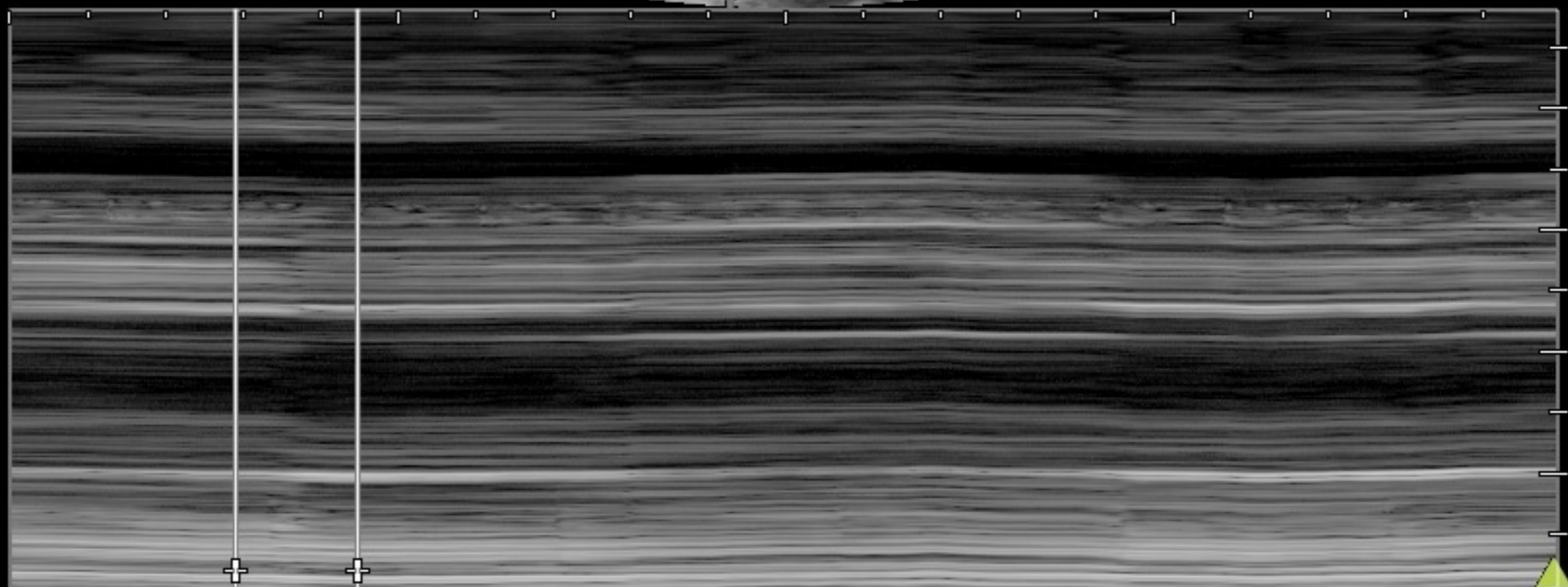

SonoSite
C60xp/5-2 Obstetrics
MI: 0.9 TIB: 0.4

M: G: 50 2D: G: 50
DR: 0
THI

SFGH

RUQ

3 Oct 2015 / 0



SonoSite
C60xp/5-2 Obstetrics
MI: 0.9 TIB: 0.2

SFGH



SonoSite
C60xp/5-2 Obstetrics
MI: 0.9 TIB: 0.2

14.3

2D: 0
D
M
T

LUQ

3 Oct 2015 / 01:46



14.3 cm

2D: G: 50
DR: 0
MB
THI

SonoSite
C60xp/5-2 Obstetrics
MI 0.9 TIB 0.2

SFGH

Gen THI
S MB

Gestational Sac

Gen
S MB

RSK 2013May11

- F** Fundal Location
- E** Elliptical
- E** Eccentric
- D** Double Decidua Sign
- S** Size > 5mm



IUP = GS + YS

Completely Surrounded by Myometrium

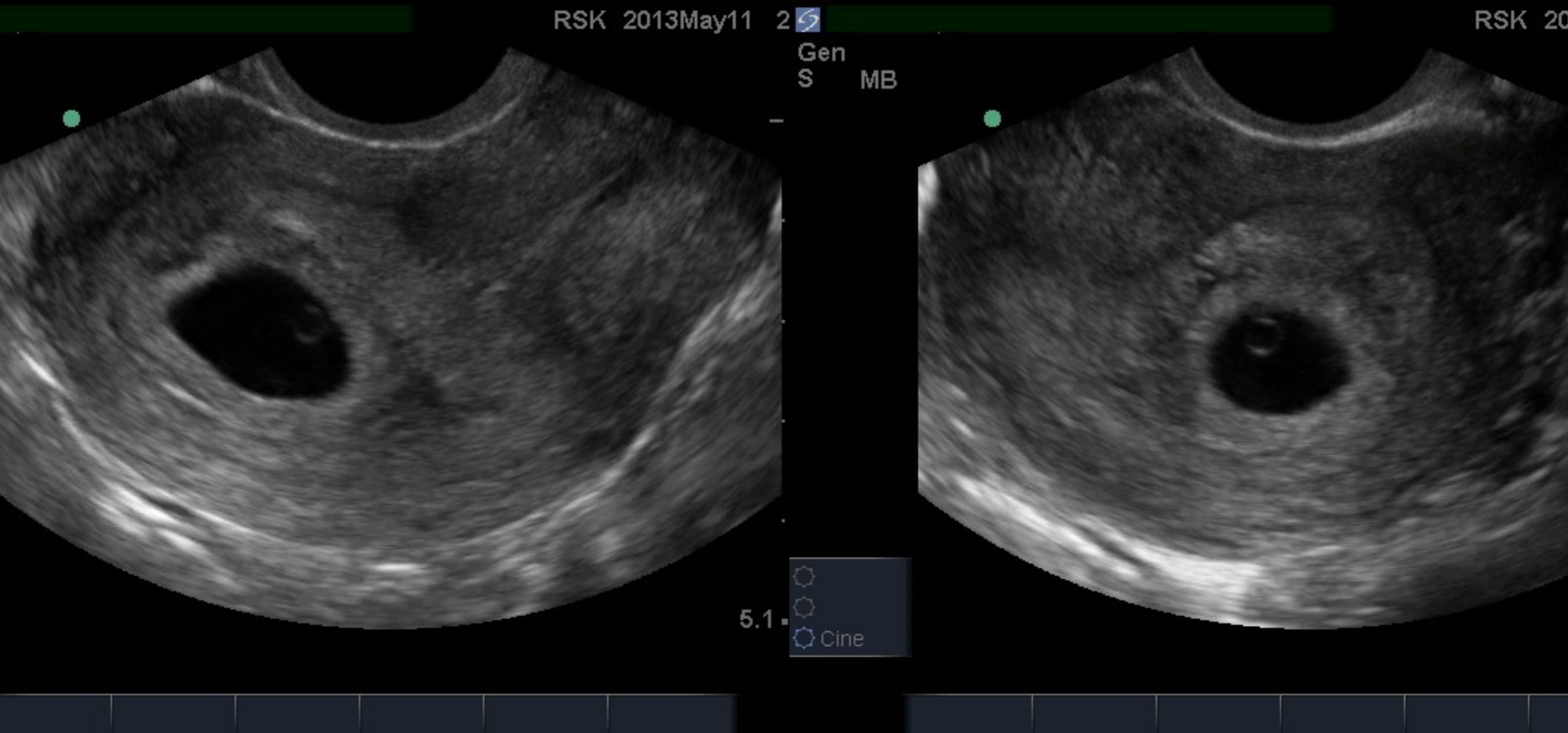

24 ♀ G2P1 at 9 weeks



Gen THI
S MB



7:24

Abd
C60



30%

MI

0.7

TIS

0.1



Gen

On

9.7

24 ♀ G2P1 at 9 weeks

Gen THI
S MB



32 ♀ G1P0 at 9 weeks



Gen THI
S MB

YS
GS
CRL
BPD
HC
AC
FL
HL
Tibia
TCD
CM
Lat V

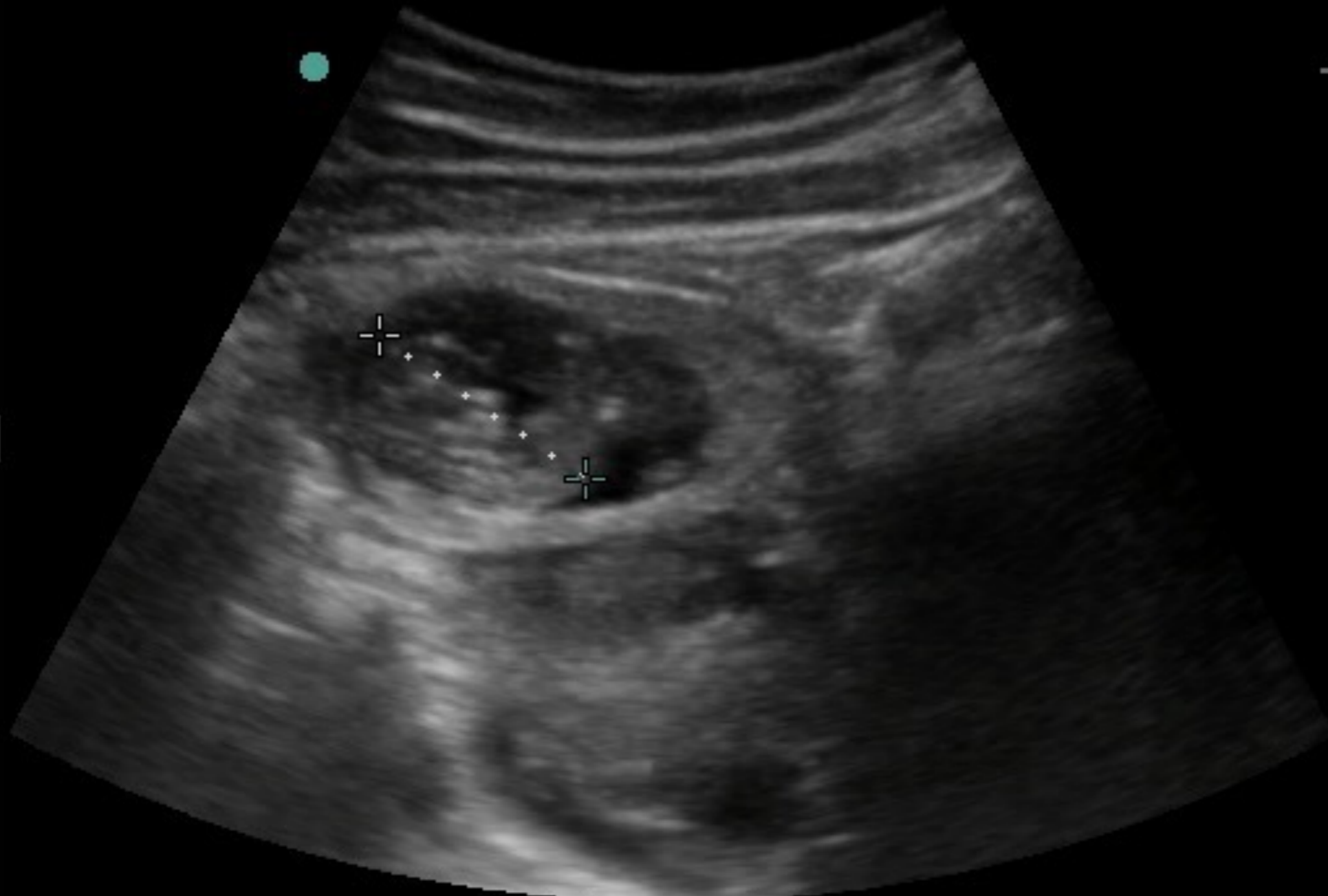

OB
C60



15%

MI

0.8

TIB

0.2



255



B DVD



Take Home Points

- IUP must be surrounded by myometrium
 - 5mm
- Transverse & Sagittal
- RUQ view of FAST
- **SAVE YOUR IMAGES!!!!**

Gen THI
S MB

